Thánh Vịnh 1: 1-2, 3-4, 6
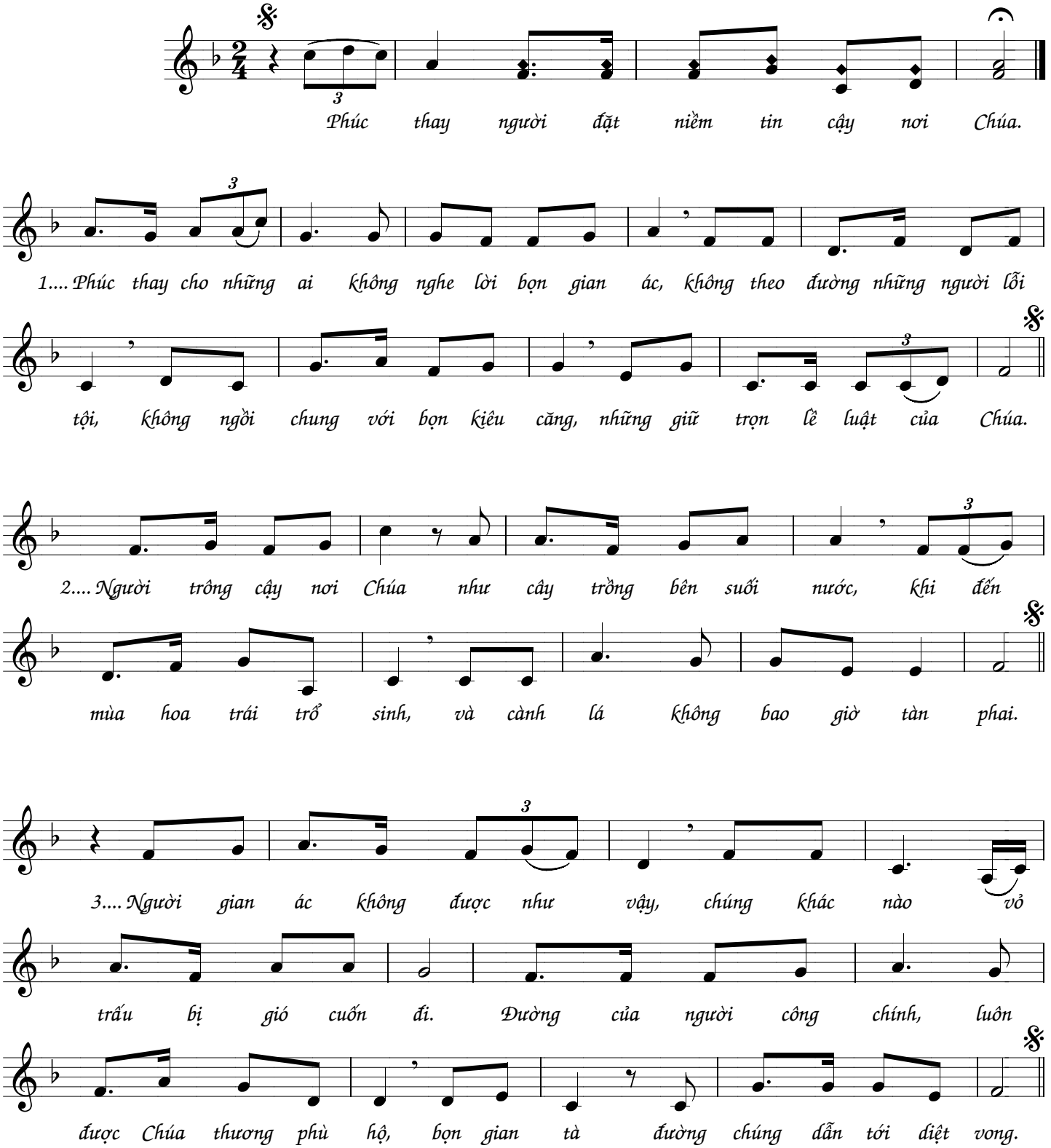
N. Tiến Dũng